[redacted]

[redacted]

[redacted]

ABCC

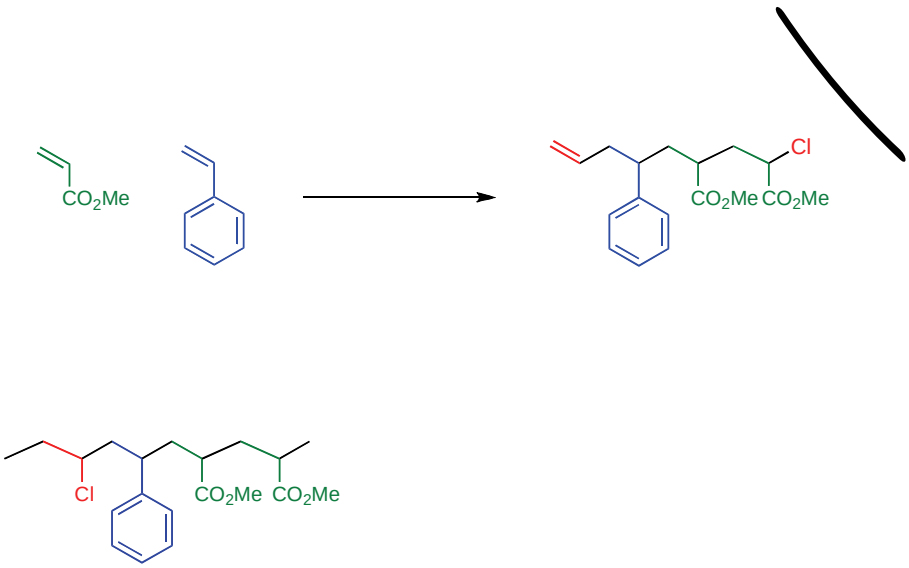

đ ╥ ╢ ┬ ╥ ┬ €